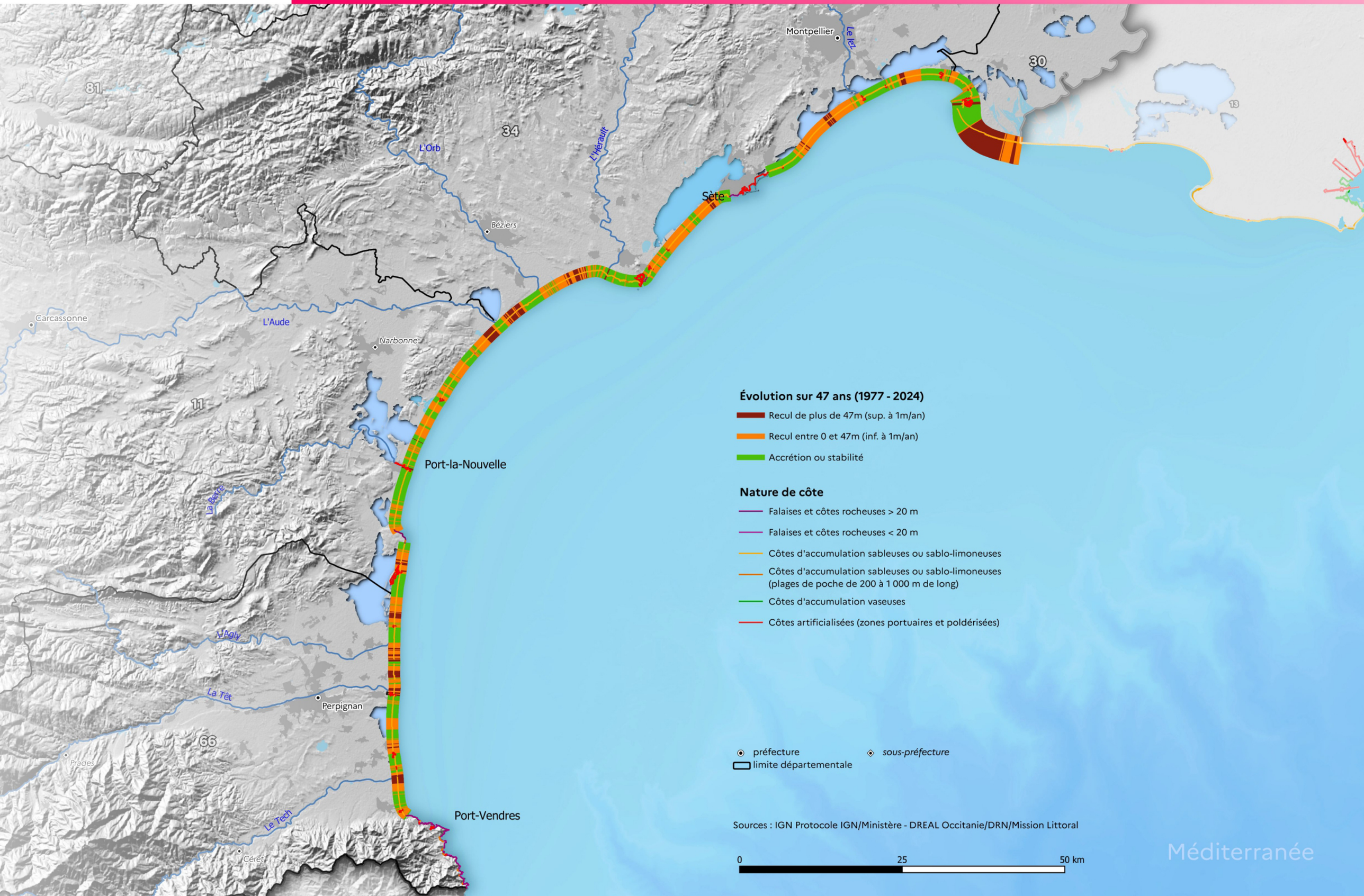Évolution du trait de côte